

# **FASHION DESIGN PORTFOLIO**

**By:**

**Luana Cravo Duarte**

# Autumn/Winter 2016/17 Children's Collection

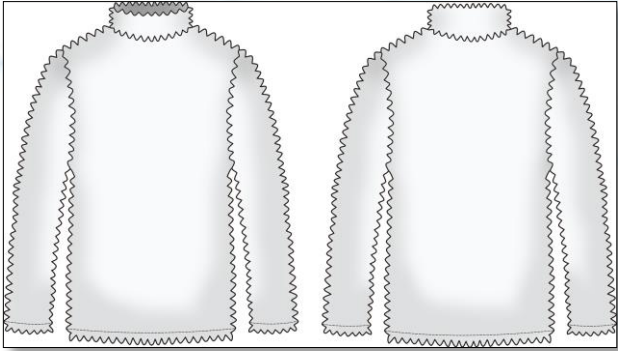
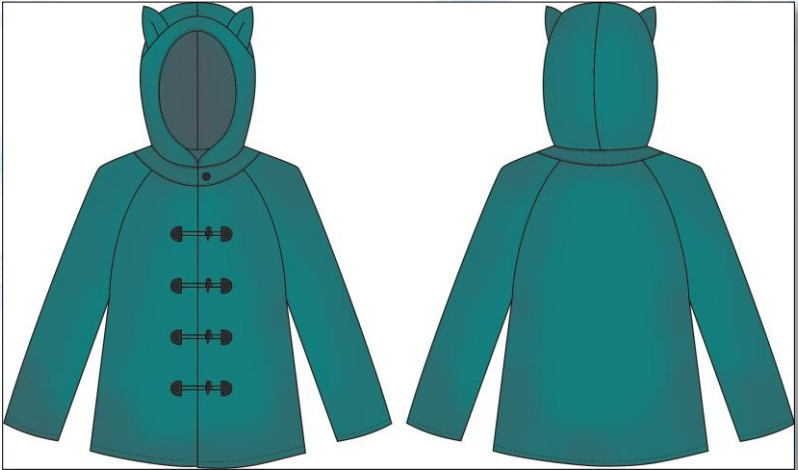

# Autumn/Winter 2016/17 Children's Collection

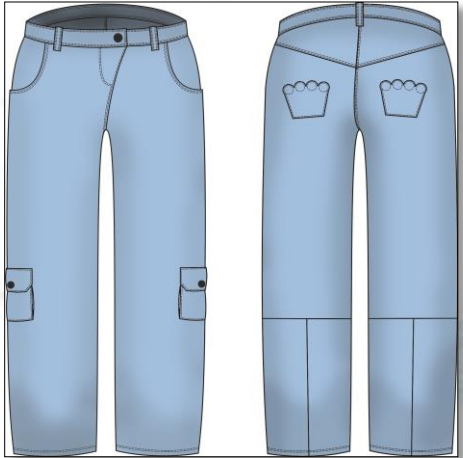
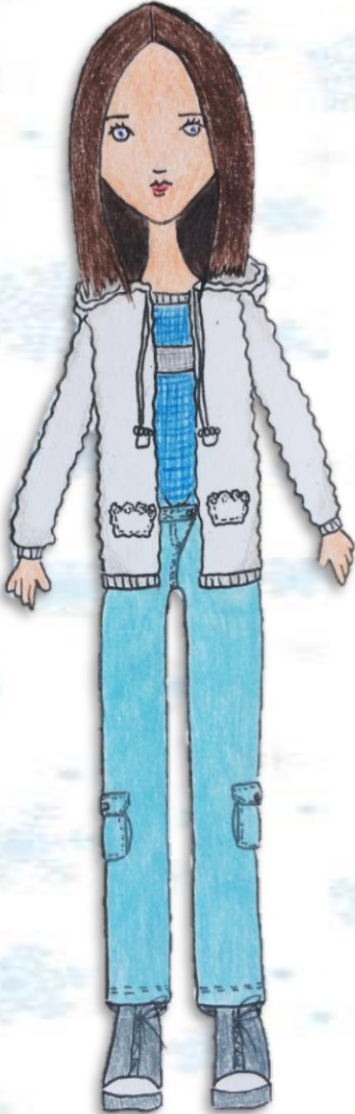

# Autumn/Winter 2016/17 Children's Collection

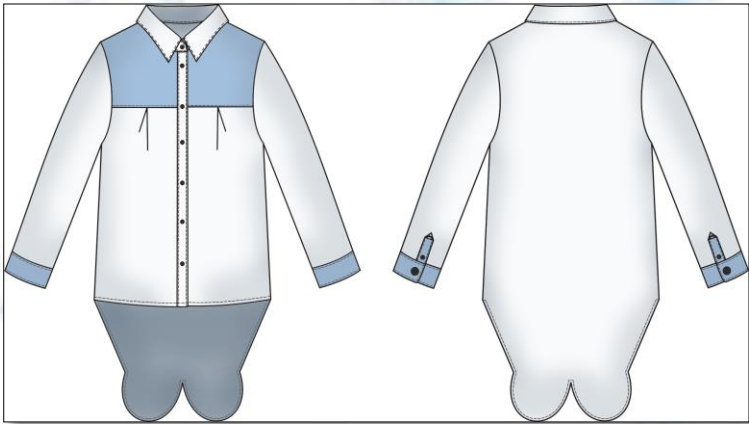

# Autumn/Winter 2016/17 Children's Collection

## Details

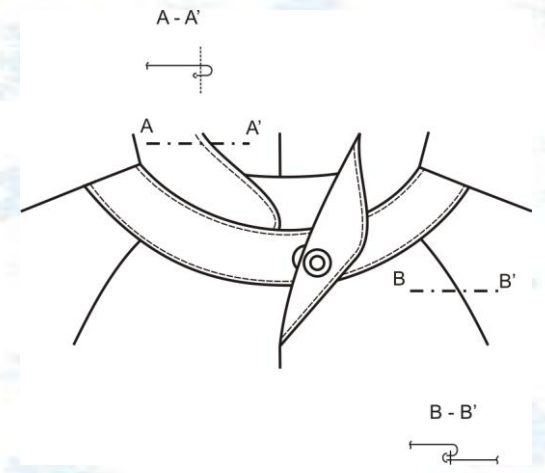
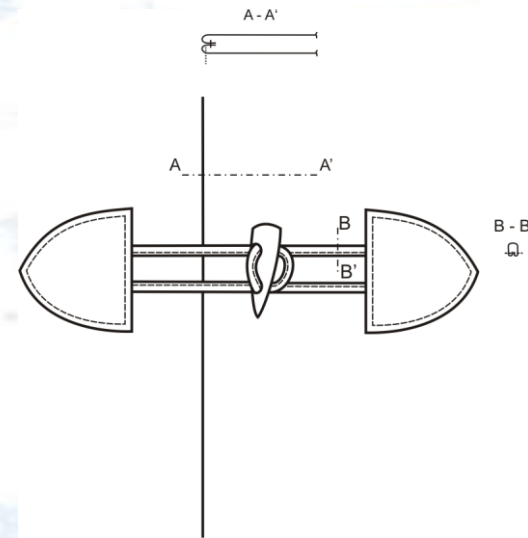
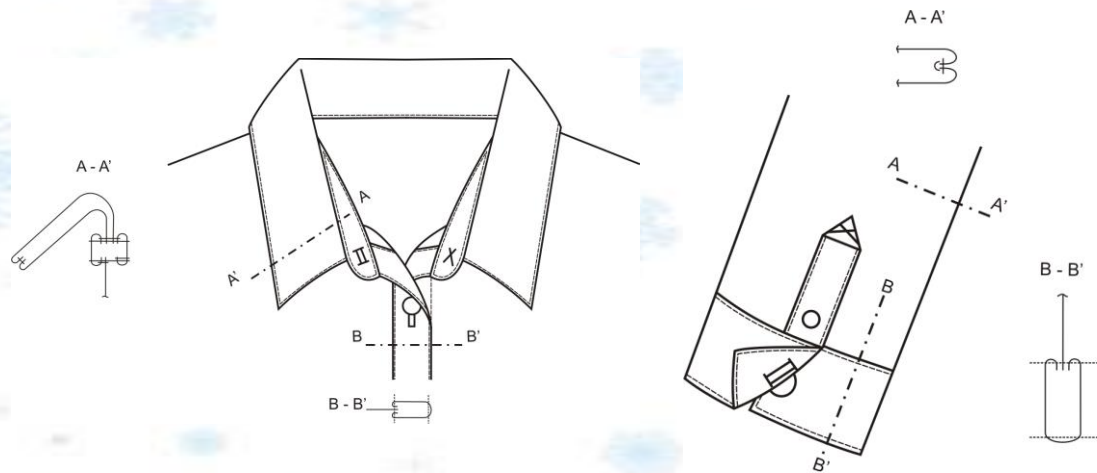
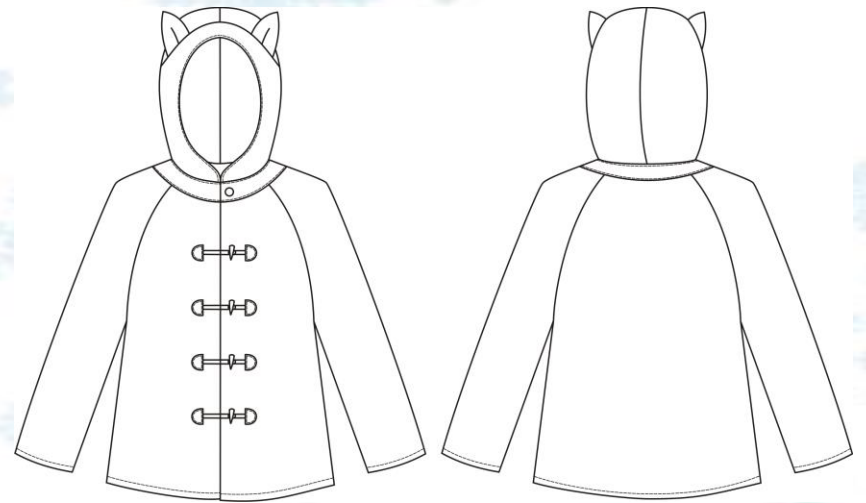
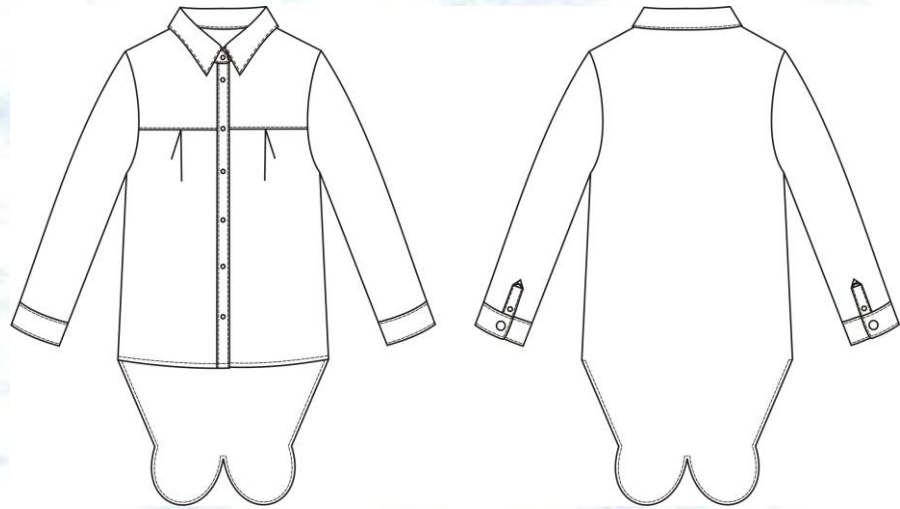

# Collection "Woman With Flower" by Pablo Picasso

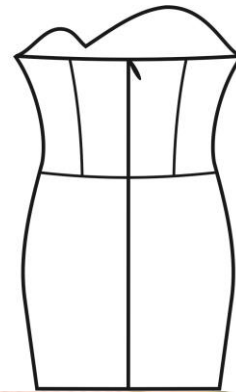
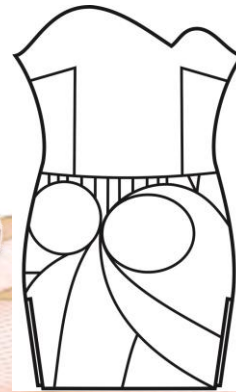
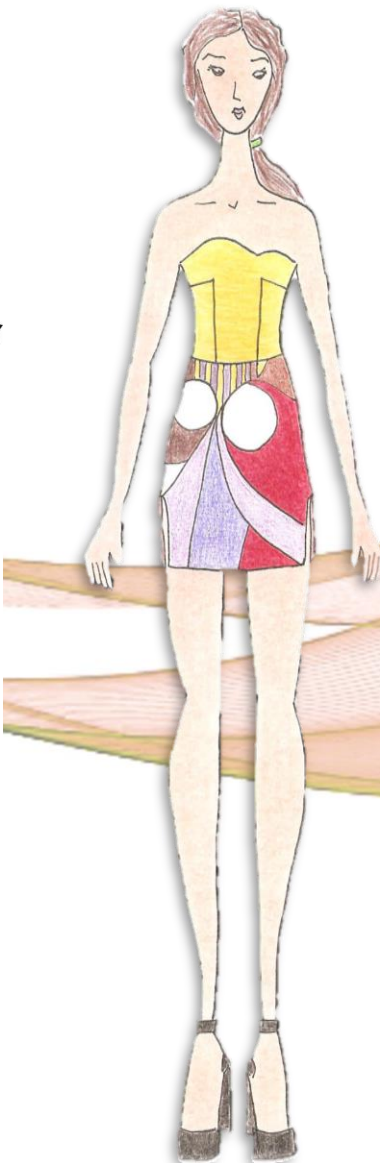
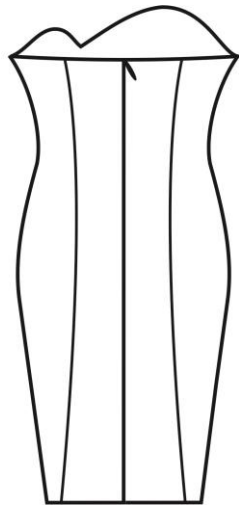
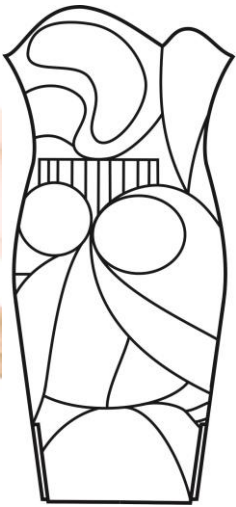
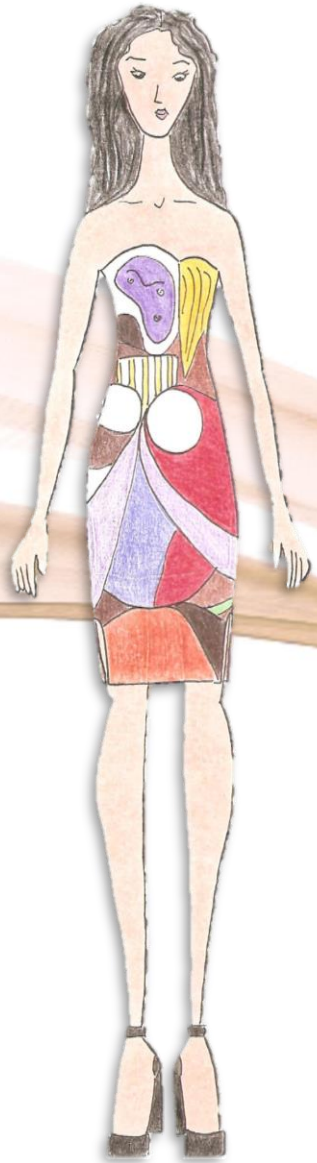

# Pizarro 2017

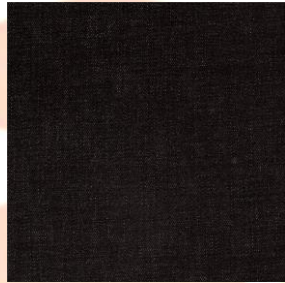
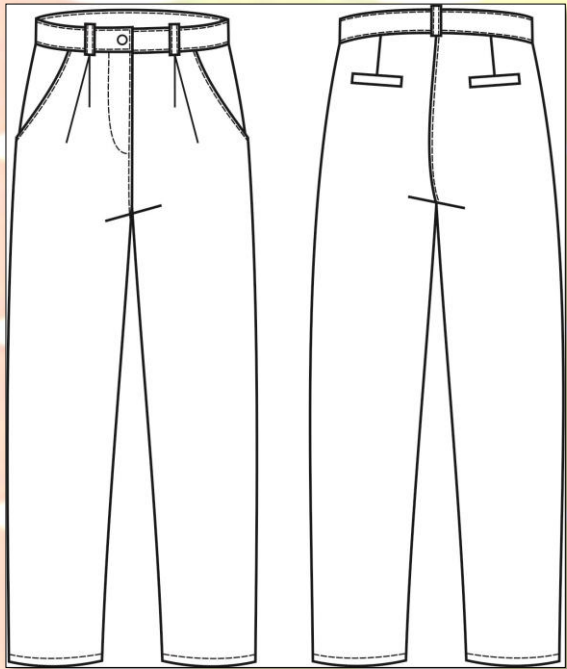
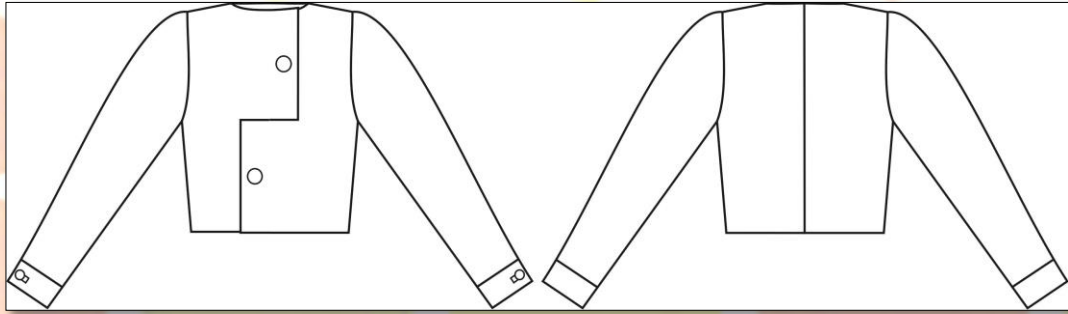

# Expo Noivos 2017

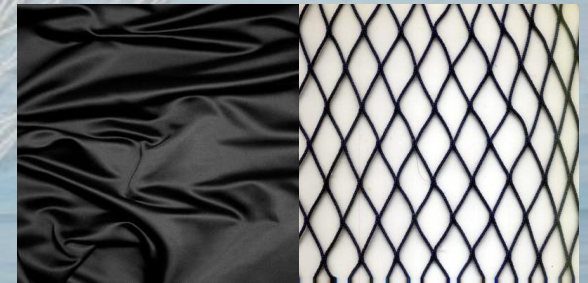
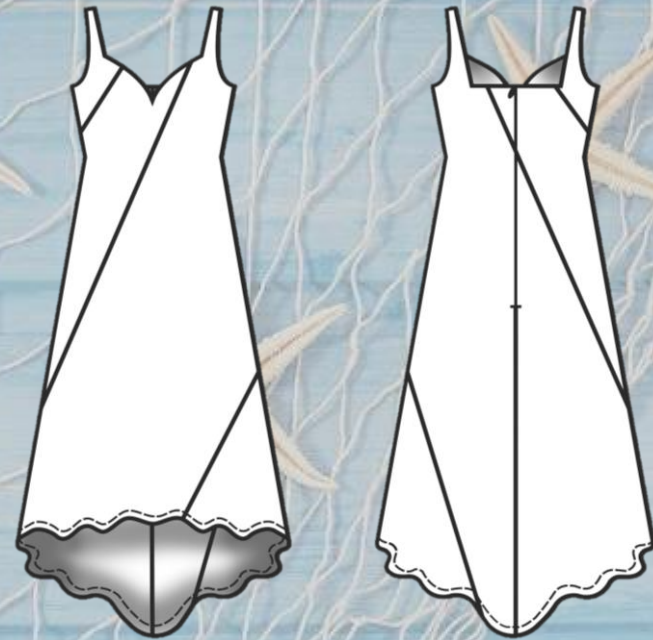

# Illustrations



# Spring/Summer Men's Jeanswear Collection



# Spring/Summer Men's Jeanswear Collection

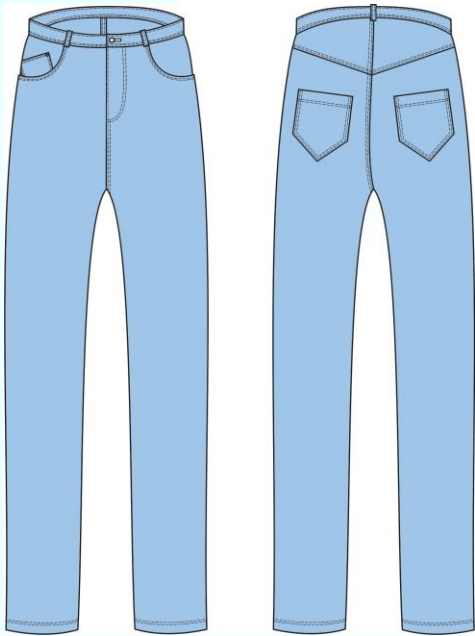

# Paratissima Lisbon 2016



# S/S 2018 Casualwear Children's Collection

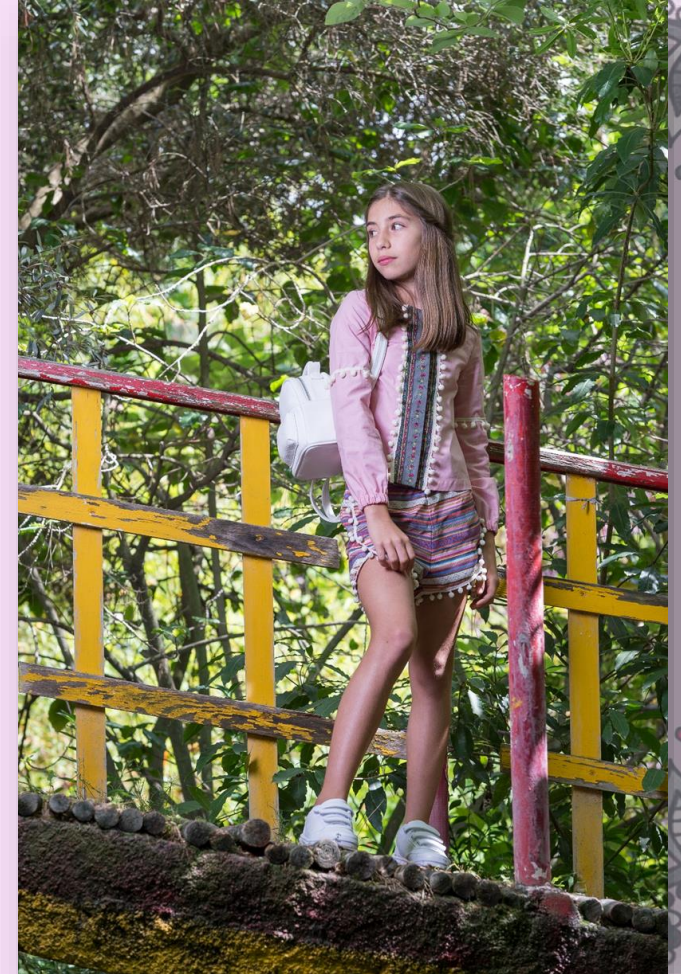

# S/S 2018 Casualwear Children's Collection

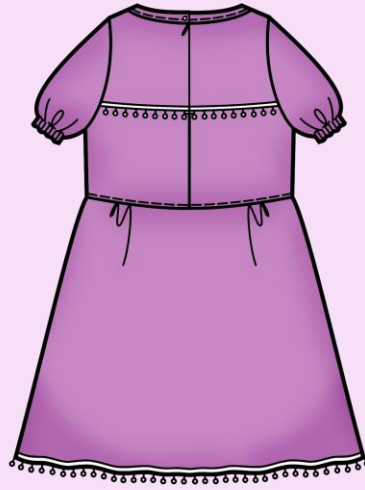
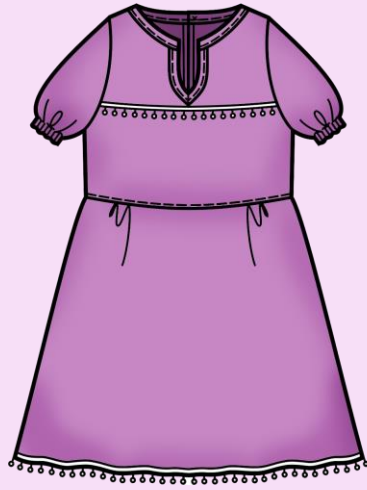

# S/S 2018 Casualwear Children's Collection

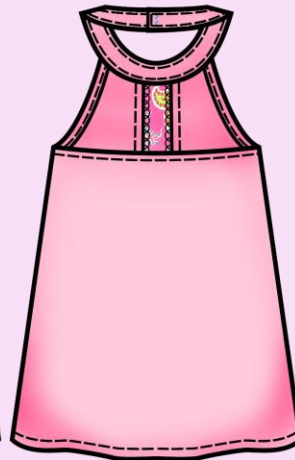

# DOSSIER TÉCNICO

Figurino

DESENHO	<input checked="" type="checkbox"/>
PROTÓTIPO	<input checked="" type="checkbox"/>
PRODUÇÃO	<input type="checkbox"/>

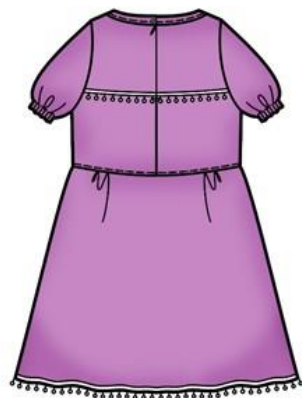
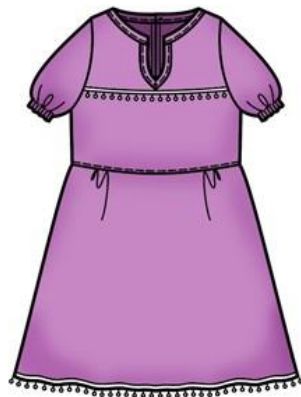

DESENHO TÉCNICO

DESENHOS DE PORMENOR

LISTA DE MATERIAIS

AMOSTRAS

LISTA DE MOLDES

LISTA DE OPERAÇÕES

ESPECIFICAÇÕES DE QUALIDADE

Artigo: Vestido	
Modelo: Ves-L	Ref.: PV18VE3
Estação: P/V	Data de abertura: 01.02.2017
Elaborado por: Luana Duarte	Nº 14 3ªA
Data de entrega: 14.06.2017	Visto <input type="checkbox"/>

## 01. DESENHO TÉCNICO

Desenho .....   
 Protótipo .....   
 Produção .....

Estação: P/V 2018  
 Data recepção: 01.02.2017  
 Data entrega: 14.06.2017

Página 1/2

Ref.º Modelo:

PV18VE3

DESENHO EM PLANO

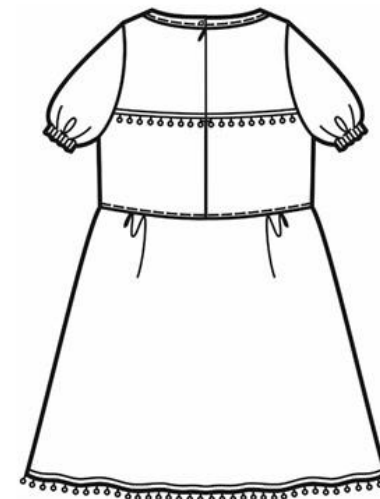

IDENTIFICAÇÃO DO MODELO

Artigo: Vestido

Criança

Mercado (C)

Descrição abreviada:

Vestido em lina A, acima do joelho, com decote em V e franzido na cintura, com aplicação de pompons e a bainha das mangas com elástico. Na traseira tem abotoamento por meio de um botão e fecho invisível.

Ficha elaborada por: Luana Cravo Duarte

Alterações:

Data

02. DESENHO TÉCNICO			Página 2/2
Desenho .....	<input checked="" type="checkbox"/>	Estação: P/V 2018	Ref.º Modelo:
Protótipo .....	<input checked="" type="checkbox"/>	Data recepção: 01.02.2017	
Produção .....		Data entrega: 12.06.2015	PV18VE3

ESPECIFICAÇÕES DO MODELO

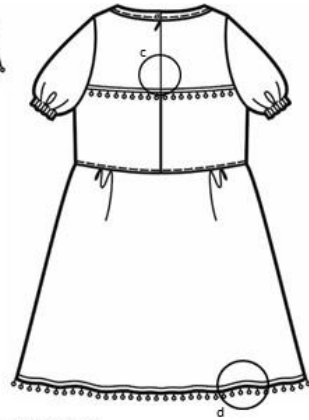

PRINCIPAIS COSTURAS

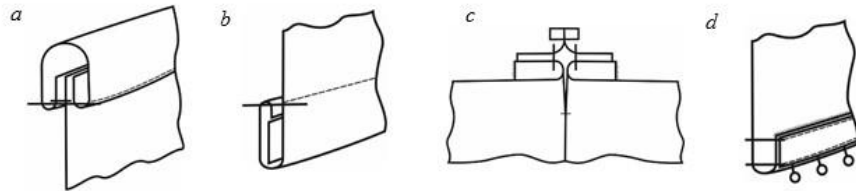

Altura Total: 70 cm

Costuras: Costura Aberta com  
Extremidades Orladas  
Costura Tombada Orlada  
Pespontada a 1 mm  
Costura Tombada Orlada  
Vivo

Valores de Costura: 1cm

Bainha: Orlada

PORMENORES

Decote  
Abotoamento  
Bainha

Cor (cores) base: Lilás

Tam.º base: 10 anos

Ficha elaborada por: Luana Cravo Duarte

02. DESENHOS DE PORMENOR			Página 1/3
Desenho .....	<input checked="" type="checkbox"/>	Estação: P/V 2018	Ref.º Modelo:
Protótipo .....	<input checked="" type="checkbox"/>	Data recepção: 01.02.2017	
Produção .....		Data entrega: 14.06.2017	PV18VE3

PORMENOR

Decote

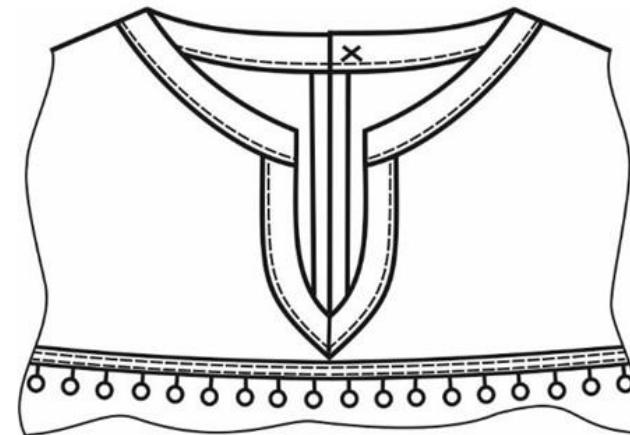

Ficha elaborada por: Luana Cravo Duarte

Alterações:

Data

<b>02. DESENHOS DE PORMENOR</b>			Página 2/3
Desenho .....	<input checked="" type="checkbox"/>	Estação: <b>P/V 2018</b>	Ref.º Modelo:  PV18VE3
Protótipo .....	<input checked="" type="checkbox"/>	Data receção: 01.02.2017	
Produção .....		Data entrega: 14.06.2017	

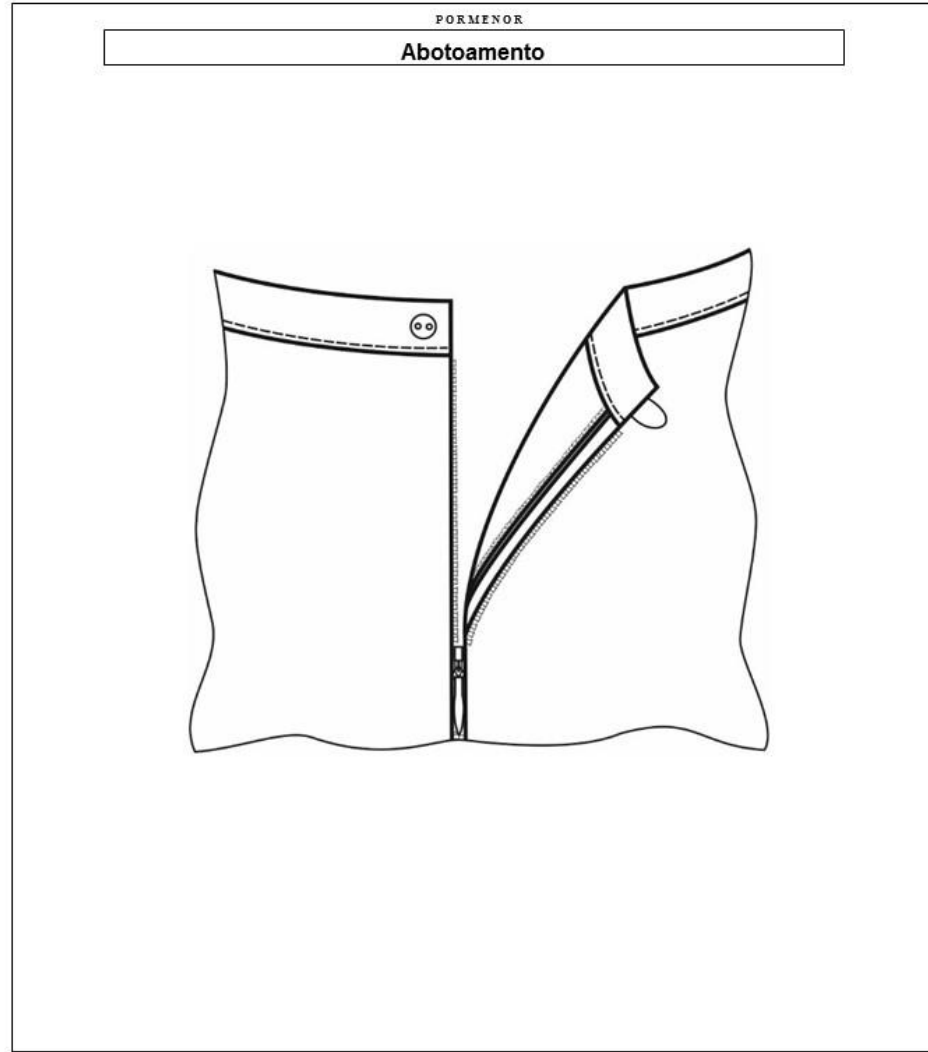

Ficha elaborada por: Luana Cravo Duarte

Alterações: \_\_\_\_\_ Data \_\_\_\_\_

<b>02. DESENHOS DE PORMENOR</b>			Página 3/3
Desenho .....	<input checked="" type="checkbox"/>	Estação: <b>P/V 2018</b>	Ref.º Modelo:  PV18VE3
Protótipo .....	<input checked="" type="checkbox"/>	Data receção: 01.02.2017	
Produção .....		Data entrega: 14.06.2017	

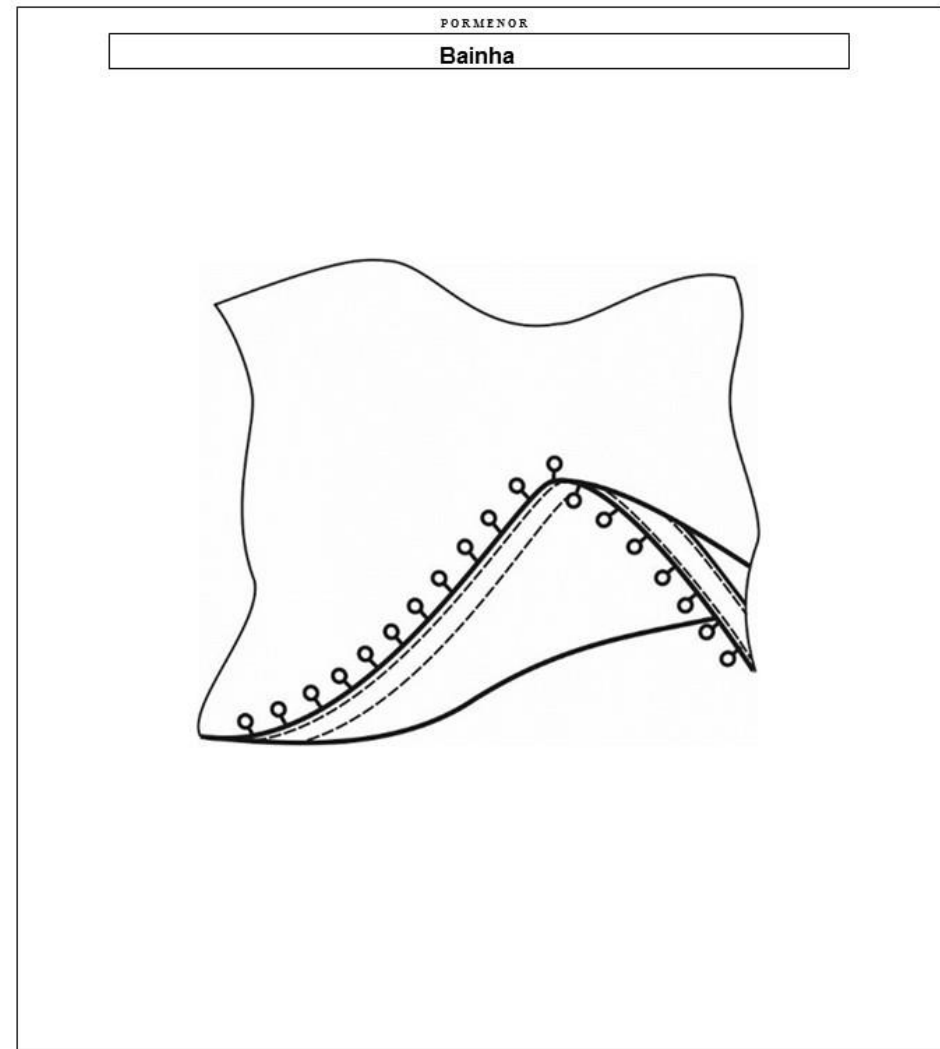

Ficha elaborada por: Luana Cravo Duarte

Alterações: \_\_\_\_\_ Data \_\_\_\_\_



# S/S 2018 Casualwear Children's Collection

## Color Optimization



# S/S 2018 Casualwear Children's Collection

## Color Optimization

